

**General Notes**

1. NO TREE REMOVAL IS PROPOSED AS PART OF THE PROJECT.
2. THERE ARE NO TIDAL WATERS ASSOCIATED WITH THE CRYSTAL LAKE POND, THEREFORE TIDELANDS DO NOT AFFECT THE PROJECT AREA.
3. THE PROJECT AREA IS NOT LOCATED WITHIN A NEW JERSEY STATE REGULATED FLOOD HAZARD AREA.
4. NO COASTAL OR FRESHWATER WETLANDS ARE PRESENT WITHIN THE PROJECT LIMITS ACCORDING TO THE N.J.D.E.P. NJ-GEOWEB ONLINE GIS MAPPING APPLICATION.
5. THERE IS NO HISTORIC FILL WITHIN THE PROJECT AREA ACCORDING TO THE N.J.D.E.P. NJ-GEOWEB ONLINE GIS MAPPING APPLICATION.

**Legend:**

SITE GRADING  
BORROW EXCAVATION, SAND  
TOPSOIL, 5" THICK AND HYDROSEEDING  
INSTALL IRRIGATION SYSTEM

**Location Map**

Taken from NJ-Geoweb  
Displays Tidelands Claim, 2020 Wetlands, and  
Historic Preservation Layers  
scale : 1" = 500'

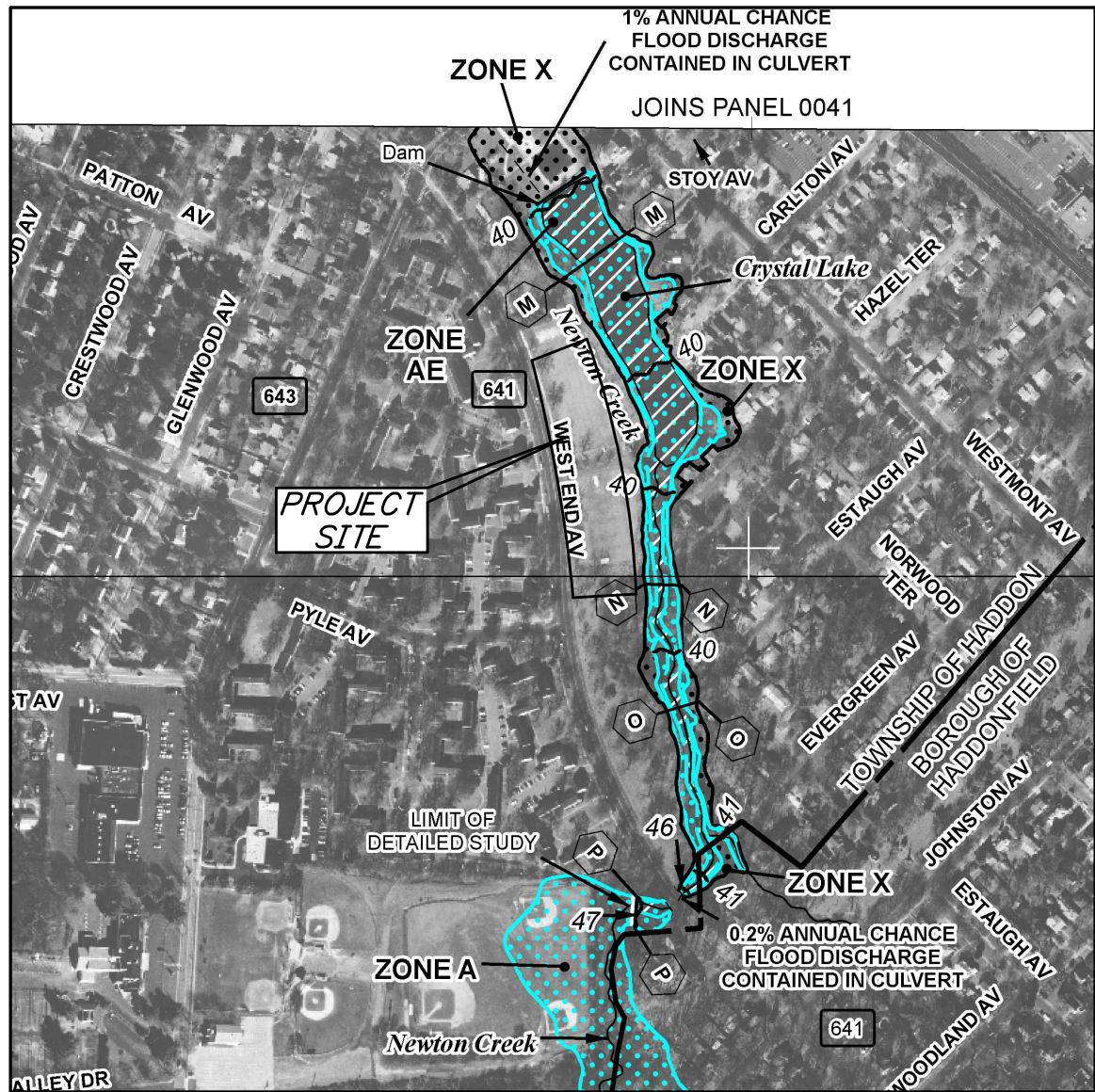

**Floodplain Map**

Taken from FEMA FIRM  
Map # 34007C0043E  
scale: 1"=500'



**Graphic Scale**

scale: 1 inch= 30 feet

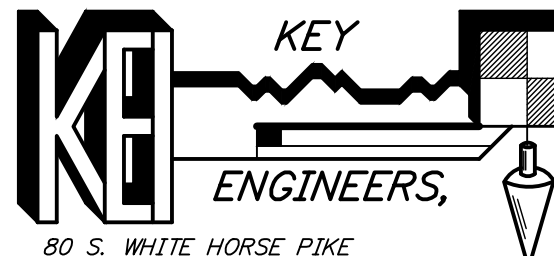
REV.	DATE:	DESCRIPTION	DRWN.	CHKD.
<b>CONCEPT PLAN</b>				
Soccer Field Improvements at Crystal Lake Park West Park Boulevard				
Township of Haddon Camden County, New Jersey				
DATE: 12/19/2025	DRAWN BY: J.B.	CHKD. BY: G.B.F.	SCALE: 1" = 30'	
PROJECT No. 38-504HT0125	FIELD BOOK/PAGE:		SHEET No. 1 OF 1	
<b>GREGORY BLASE FUSCO</b> PROFESSIONAL ENGINEER				
NJPE No. 32853		P.A/PE No. 036608-E		
NJ PROFESSIONAL PLANNER No. 4076				
 <b>KEY ENGINEERS, INC.</b>				
80 S. WHITE HORSE PIKE BERLIN, NEW JERSEY 08009-2399 CERTIFICATE OF AUTHORIZATION #24GA28041300		phone: (856) 767-6111 fax: (856) 763-1091 www.keyengineers.com		
DATE _____				

REPRODUCTION, ALTERATION AND AMENDMENT OF THIS PLAN  
SHALL BE PERFORMED ONLY BY KEY ENGINEERS, INC. AND SHALL  
BE PERFORMED UNDER THE ABSOLUTE DIRECTION OF THE LICENSED  
PROFESSIONAL WHOSE NAME AND SIGNATURE APPEARS HEREON.