

Green Acres Program Public Engagement Survey

Community Survey: Soccer Field Improvements at Crystal Lake Park

Thank you for taking the time to share your feedback. The Borough is exploring **improvements to the community soccer fields at Crystal Lake Park**, including **regrading the site** and **adding improved drainage** to enhance playability, safety, and long-term field conditions. Your input is important and will help guide design decisions.

Thank you for your participation!

Section 1: About You

1. What best describes your connection to the soccer fields? (Check all that apply)
 - ☐ Player (youth)
 - ☐ Player (adult)
 - ☐ Parent/guardian of a player
 - ☐ Coach or team representative
 - ☐ Nearby resident
 - ☐ Spectator/community member
 - ☐ Other: _____
2. How often do you or your household use the soccer fields?
 - ☐ Multiple times per week
 - ☐ About once per week
 - ☐ A few times per month
 - ☐ Rarely
 - ☐ Never
3. What activities do you or your family typically engage in at Crystal Lake Park? (Select all that apply)
 - ☐ Playing sports
 - ☐ Walking/Jogging
 - ☐ Picnics
 - ☐ Dog walking
 - ☐ Relaxing or reading
 - ☐ Other: _____

Section 2: Concept Plan

4. Based on the concept plan, how do you feel about the overall proposed project?

5. Which features of the proposed project are you excited about?

6. Which features of the proposed project could be improved?

7. What do you think is missing from the proposed project concept plan?

8. Do you have any additional suggestions regarding the proposed project?

Section 3: Current Field Conditions

9. How would you rate the overall condition of the soccer fields today?

- ☐ ☐ Excellent
- ☐ ☐ Good
- ☐ ☐ Fair
- ☐ ☐ Poor
- ☐ ☐ Very Poor

10. Have you experienced or observed any of the following issues? (Check all that apply)

- ☐ Standing water after rainfall
- ☐ Fields remaining closed or unusable for long periods
- ☐ Uneven playing surfaces
- ☐ Muddy or worn grass
- ☐ Safety concerns (slipping, tripping, etc.)
- ☐ No significant issues

11. If you selected any issues above, please describe when and where they typically occur:

Section 4: Safety, Accessibility, and Cleanliness

12. How would you rate the safety of Crystal Lake Park's Soccer Fields? (Rate from 1 to 5, with 1 being "Poor" and 5 being "Excellent")

- ☐ 1
- ☐ 2
- ☐ 3
- ☐ 4
- ☐ 5

13. How would you rate the handicap accessibility of Crystal Lake Park's Soccer Fields? (Rate from 1 to 5, with 1 being "Poor" and 5 being "Excellent")

- ☐ 1
- ☐ 2
- ☐ 3
- ☐ 4
- ☐ 5

14. How would you rate the parking availability of Crystal Lake Park's Soccer Fields? (Rate from 1 to 5, with 1 being "Poor" and 5 being "Excellent")

- ☐ 1
- ☐ 2
- ☐ 3
- ☐ 4
- ☐ 5

15. How would you rate the cleanliness of Crystal Lake Park's Soccer Fields? (Rate from 1 to 5, with 1 being "Poor" and 5 being "Excellent")

- ☐ 1
- ☐ 2
- ☐ 3
- ☐ 4
- ☐ 5

16. What improvements, if any, would you suggest for the safety and cleanliness of Crystal Lake Park's Soccer Fields?

17. How likely are you to volunteer for clean-up or improvement projects at Crystal Lake Park's Soccer Fields?

- ☐ Very likely
- ☐ Likely
- ☐ Neutral
- ☐ Unlikely
- ☐ Very unlikely

Section 5: Proposed Improvements

The Borough is considering a project that would include:

- ☐ Regrading the site to improve surface slopes
- ☐ Installing enhanced drainage systems to reduce standing water
- ☐ Restoring the playing surface following construction

18. Before participating in this survey, how familiar were you with these proposed improvements?

- ☐ ☐ Very familiar
- ☐ ☐ Somewhat familiar
- ☐ ☐ Heard about them, but not in detail
- ☐ ☐ Not familiar at all

19. How supportive are you of **regrading the soccer fields** to improve playability and safety?

- ☐ ☐ Very supportive
- ☐ ☐ Supportive
- ☐ ☐ Neutral
- ☐ ☐ Unsupportive
- ☐ ☐ Very unsupportive

20. How supportive are you of **adding improved drainage** to reduce field closures and muddy conditions?

- ☐ ☐ Very supportive
- ☐ ☐ Supportive
- ☐ ☐ Neutral
- ☐ ☐ Unsupportive
- ☐ ☐ Very unsupportive

21. In your opinion, what benefits are most important? (Select up to three)

- ☐ ☐ Fewer rain-related field closures
- ☐ ☐ Improved player safety
- ☐ ☐ Better quality playing surface
- ☐ ☐ Longer playing season
- ☐ ☐ Reduced long-term maintenance costs
- ☐ ☐ Other: _____

Section 6: Construction Considerations

22. Temporary field closures may be required during construction to complete the proposed regrading and drainage improvements. How acceptable would short-term field closures be if they result in long-term improvements to field conditions?

- ☐ ☐ Very acceptable
- ☐ ☐ Acceptable
- ☐ ☐ Neutral
- ☐ ☐ Unacceptable
- ☐ ☐ Very unacceptable

23. Do you have preferences or concerns regarding the timing of construction? (Check all that apply)

- ☐ ☐ Fall
- ☐ ☐ Winter
- ☐ ☐ Spring
- ☐ ☐ Summer
- ☐ ☐ No strong preference
- ☐ ☐ Other comments: _____

Section 7: Feedback and Engagement

24. What concerns, if any, do you have about the proposed improvements?

25. Are there additional features or improvements you would like the Borough to consider as part of this project?

Section 8: Final Thoughts

26. Please share any additional comments or suggestions regarding the soccer fields or this proposed project:

Thank you for your participation and for helping shape the future of our community’s recreational facilities.

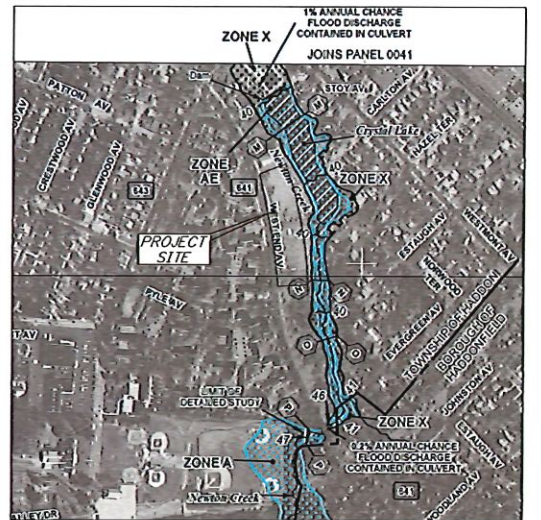
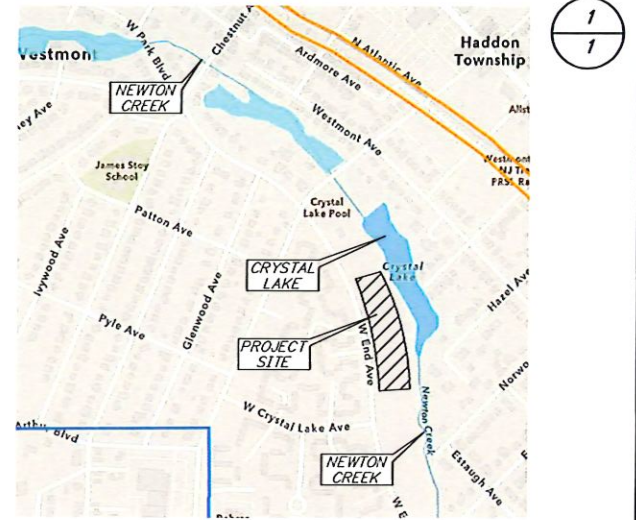

General Notes

1. NO TREE REMOVAL IS PROPOSED AS PART OF THE PROJECT.
2. THERE ARE NO TIDAL WATERS ASSOCIATED WITH THE CRYSTAL LAKE POND, THEREFORE TIDELANDS DO NOT AFFECT THE PROJECT AREA.
3. THE PROJECT AREA IS NOT LOCATED WITHIN A NEW JERSEY STATE REGULATED FLOOD HAZARD AREA.
4. NO COASTAL OR FRESHWATER WETLANDS ARE PRESENT WITHIN THE PROJECT LIMITS ACCORDING TO THE N.J.D.E.P. NJ-GEOWEB ONLINE GIS MAPPING APPLICATION.
5. THERE IS NO HISTORIC FILL WITHIN THE PROJECT AREA ACCORDING TO THE N.J.D.E.P. NJ-GEOWEB ONLINE GIS MAPPING APPLICATION.

Legend:

.....	SITE GRADING
.....	BORROW EXCAVATION, SAND
.....	TOPSOIL, 5" THICK AND HYDROSEEDING
.....	INSTALL IRRIGATION SYSTEM



Graphic Scale
scale: 1 inch = 30 feet

REV.	DATE	DESCRIPTION	DRAWN	CHND
CONCEPT PLAN				
Soccer Field Improvements at Crystal Lake Park West Park Boulevard				
Township of Haddon Camden County, New Jersey				
DATE: 12/19/2025	DRAWN BY: J.B.	CHND BY: G.B.F.	SCALE: 1" = 30'	
PROJECT No. 38-504H0125	FIELD BOOK/PAGE:	SHEET No. 1 OF 1		
GREGORY BLASE FUSCO PROFESSIONAL ENGINEER				
N.J.P.E. No. 32853 PA.P.E. No. 036603-E NJ PROFESSIONAL PLANNER No. 4076				
80 S. WHITE HORSE PIKE BERLIN, NEW JERSEY 08009-2399 REPRODUCTION, ALTERATION AND AMENDMENT OF THIS PLAN SHALL BE PERFORMED ONLY BY KEY ENGINEERS, INC. AND SHALL BE PERFORMED UNDER THE ABSOLUTE DIRECTION OF THE LICENSED PROFESSIONAL WHOSE NAME AND SIGNATURE APPEARS HEREON.			DATE: _____	